

Pearl Jam - Porch

tom:

Am

What the fuck is this world

Running to? You didn't

Leave a message at least I

Coulda' learned your voice one last time

Daily minefield this could

Be my time how 'bout you?

Would you hit me?

Would you hit me?

G A Bb A G A Bb C
Oh oh Oh...Oh Whoa Whoa...ow

(Am C G)

All the bills go by

And Initiatives are taken up

By the middle

There ain't gonna be any middle any more

And the cross I'm bearing home

Ain't indicative of my place

Left the porch

Left the porch

Left the porch

G A
Hear my name

Bb
Take a good look

C G
This could be the day

A
Hold my hand

Bb
Walk beside me

A G
I just need to say

G A
Hear my name

Bb
Take a good look

C G
This could be the day

A
Hold my hand

Bb
Lie beside me

A G
I just need to say

A Bb
I could not take a-just one day

C G
I know when I would not ever touch you

A
Hold you...feel you...in my

Bb A
Arms...never again

(G A Bb A G A Bb C)

Yeah

Acordes

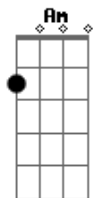

© ukulele-chords.com

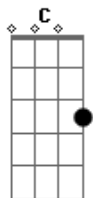

© ukulele-chords.com

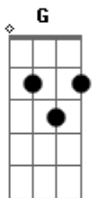

© ukulele-chords.com

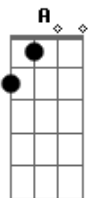

© ukulele-chords.com

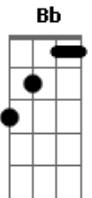

© ukulele-chords.com