

Leah Nobel - Beginning Middle End

tom:
 A (forma dos acordes no tom de G)
 Capostrate na 2ª casa

Sometimes, you get what you've always been wishing for
 And most times, it's not on your deadline, but that's alright
 I was worn out and jaded from trying on people to love
 But you fit so well
 When they ask why, I can never explain
 But a symphony played when you told me your name
 And I took that as a sign
 Will you be my beginning, my middle, my end?
 Will you be my beginning, my middle, my end?
 Will you be my beginning, my middle, my end?
 Will you be mine?
 Mmm, mmm
 Sometimes, it's hard to see what the future holds
 And most times, it feels like a steep climb, and that's alright
 There's magic in details, the tender small gestures of love
 And the way they all add up

When they ask why, I can never explain
 But a symphony played when you told me your name
 And it sounded like a sign
 Will you be my beginning, my middle, my end?
 Will you be my beginning, my middle, my end?
 Will you be my beginning, my middle, my end?
 Will you be mine?
 Five years later, and I'm still yours
 Ten years later, and I'm still yours
 Fifty years later, and I'm still your beginning and middle and end
 Five years later, and I'm still yours
 Ten years later, and I'm still yours
 Fifty years later, and I'm still your beginning and middle and end
 Beginning and middle and end (oh)
 Will you be my beginning, my middle, my end?
 Will you be my beginning, my middle, my end?
 Will you be my beginning, my middle, my end?
 Will you be mine?

Acordes

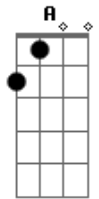

© ukulele-chords.com

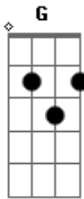

© ukulele-chords.com

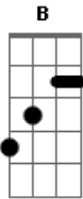

© ukulele-chords.com

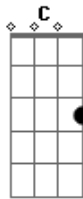

© ukulele-chords.com

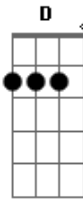

© ukulele-chords.com

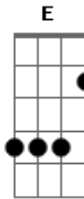

© ukulele-chords.com